GMT MONTHLY MEMBERSHIP PROGRESS REPORT

Results as of: 6/30/2018

GMT Constitutional Area 6, Group F

GMT: N S SANKAR

REPORT DOES NOT INCLUDE CLUBS IN UNDISTRICTED AREAS.

Clubs

RESULTS FOR 2017-2018

QUARTER	NEW CLUB GOAL	NEW CLUBS	DROPPED CLUBS
JULY/AUG/SEPT	54	97	8
OCT/NOV/DEC	39	31	76
JAN/FEB/MAR	33	26	24
APR/MAY/JUNE	16	46	37

Members

RESULTS FOR 2017-2018

QUARTER	MEMBER GROWTH NET GOAL	MEMBER GROWTH ACTUAL	DROPPED MEMBERS ACTUAL (including transfers)
JULY/AUG/SEPT	3,380	5,332	4,090
OCT/NOV/DEC	2,220	3,369	3,344
JAN/FEB/MAR	1,950	6,029	1,937
APR/MAY/JUNE	35	12,802	8,710

GOALS AND ACTUAL NEW CLUBS CUMULATIVE

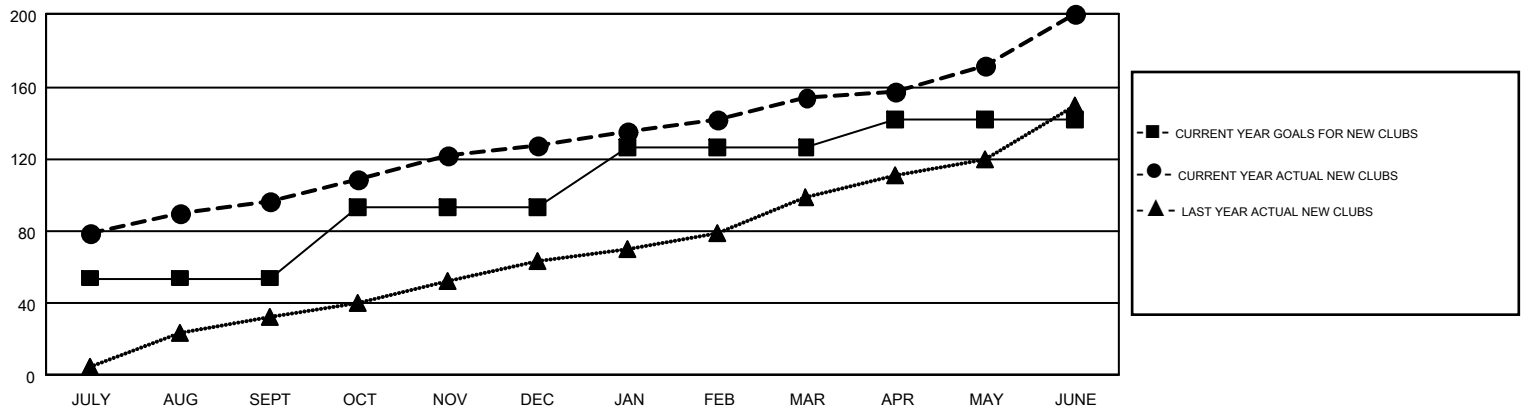

GOALS AND ACTUAL MEMBERS CUMULATIVE

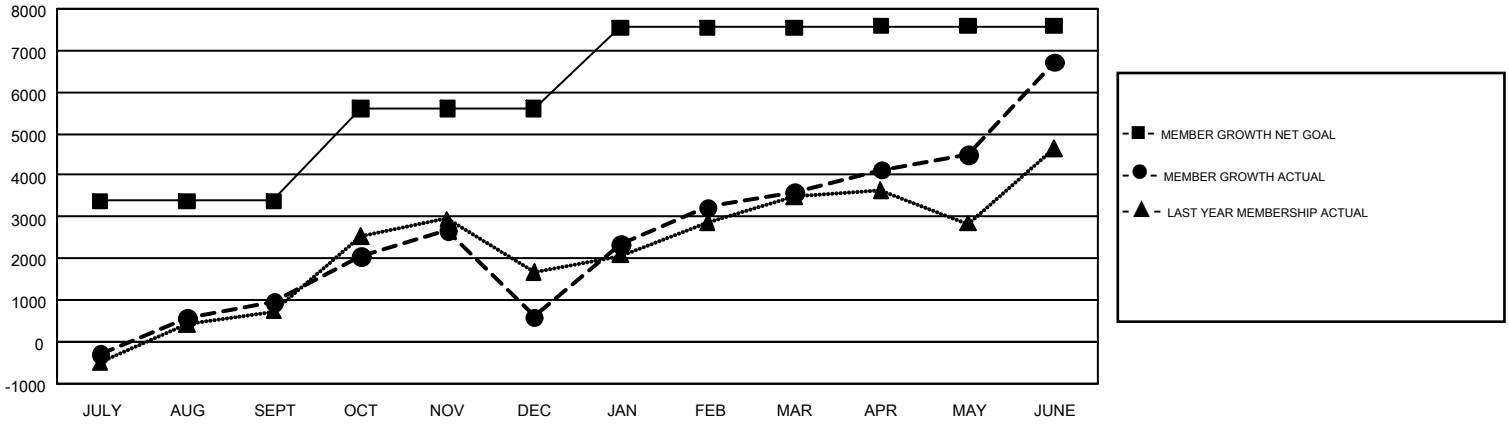

DROPPED CLUBS: 145

1,822 CLUBS OF 2,192 ADDED 1 OR MORE NEW MEMBERS

GENDER DISTRIBUTION

MALE	70,334 (79.88%)
FEMALE	17,716 (20.12%)

DROPPED MEMBERS

DECEASED	317
CLUB CANCELLED	3,325
OTHER	14,439
TOTAL	18,081

CLICK HERE FOR CUMULATIVE MEMBERSHIP DATA

TOTAL FAMILY UNIT MEMBERS	0
FAMILY MEMBERS PAYING HALF DUES	0

© Copyright 2018, Lions Clubs International, All Rights Reserved.